

MICROFILMED

FILED
GREENVILLE CO. S. C.

NOTE: PLAT ONLY -- THIS PROPERTY
NOT SURVEYED THIS DATE.

JUL 28 3 41 PM '82

JOHN S. TANKERSLEY
R.M.C.

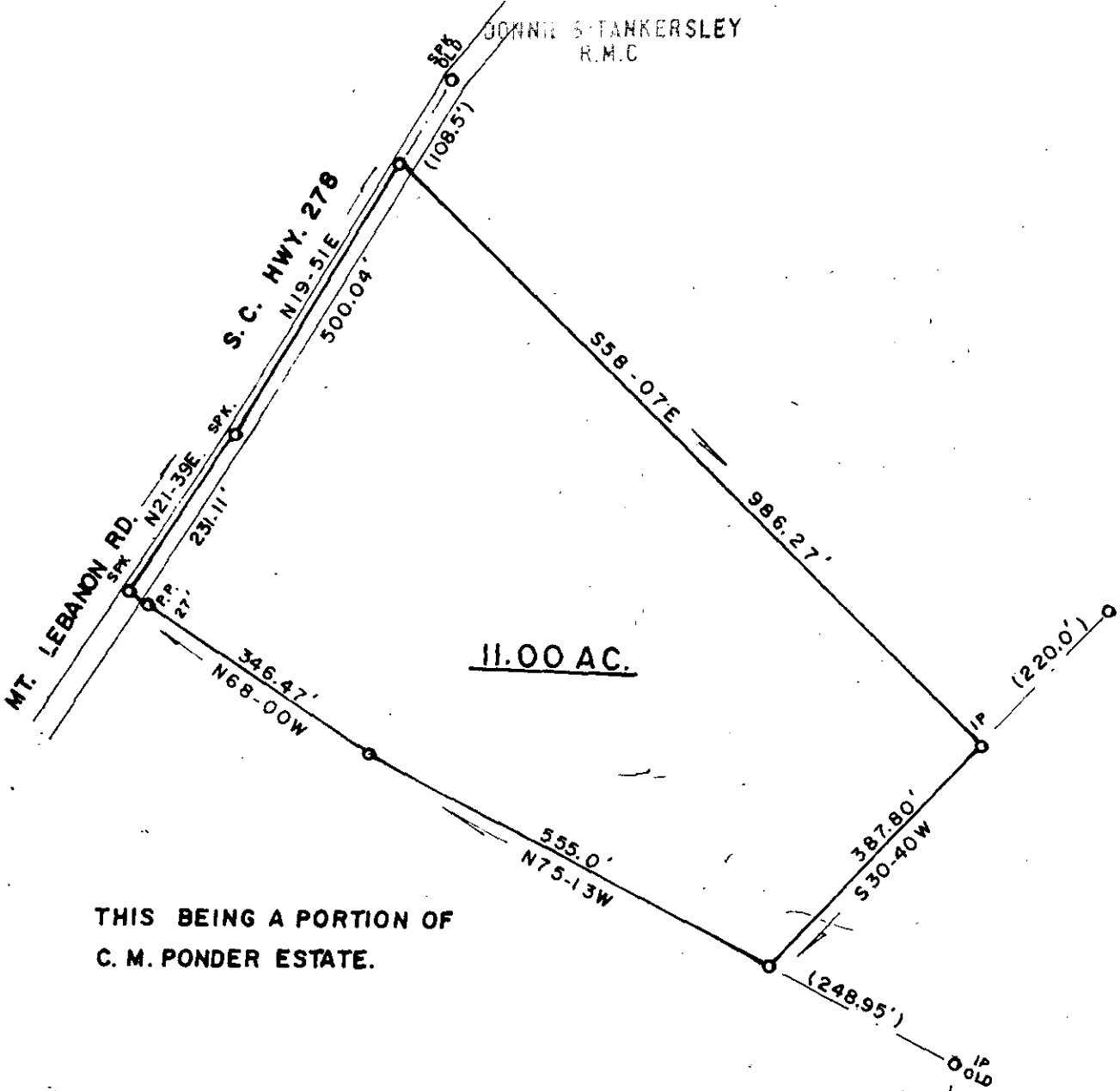

11.00 AC.

THIS BEING A PORTION OF
C. M. PONDER ESTATE.

PLAT: ORAN M. HOWARD &
RAY FOWLER BY THIS OFFICE
9-9-1977.

2241

JUL 28 1982

9-E-1

PLAT FOR: ORAN M. HOWARD			
LOCATION: NEAR MT. LEBANON CHURCH			
COUNTY: GREENVILLE	STATE: S. C.	E/C:	AREA BY DMD
CO. BLK. MAP REF.:	D/B REF.:	P/B REF.:	
DATE: JULY 19, 1982	scale 200 0 200 400		

SURVEYED BY
JAMES V. GREGORY, R.L.S.
RT. 3 - BOX 237
CAMOBELLO, S. C. 29322



REGISTRATION # 6329
MEMBER S. C. SOCIETY OF
REGISTERED LAND SURVEYORS

2 JUL 28 1982